

Registration Form
for
**The Sudbury Valley
New Horizons Band
Summer Session**



Please sign me up!

Name _____

Check here [] if you are a returning member and fill in only info that has changed.

Street _____ Apt. _____

City _____ Zip Code _____

Phone(s) _____ Age _____

Email _____

Our summer session is only for those who already play an instrument (beginners classes will resume in the fall). This summer we will have our Intermediate Band only (strings may be playing this summer – check back later). We will be learning some new music and playing the old stuff as well, and doing some performances at local Assisted Living Facilities or Nursing Homes.

Dates are: all Wednesdays in June plus July 4(?) and July 11.

New members only, please answer the following questions:

I play:

- | | | | |
|----------------------------------|---|---|---|
| <input type="checkbox"/> Flute | <input type="checkbox"/> Oboe | <input type="checkbox"/> Clarinet | <input type="checkbox"/> Bass Clarinet |
| <input type="checkbox"/> Bassoon | <input type="checkbox"/> Alto Saxophone | <input type="checkbox"/> Tenor Sax | <input type="checkbox"/> Bari Sax |
| <input type="checkbox"/> Trumpet | <input type="checkbox"/> French Horn | <input type="checkbox"/> Trombone | <input type="checkbox"/> Euphonium/Baritone |
| <input type="checkbox"/> Tuba | <input type="checkbox"/> Mallet Percussion (xylophone...) | <input type="checkbox"/> Percussion/Drums | |

Comments?

If you have done any of the following, indicate the approximate number of years.

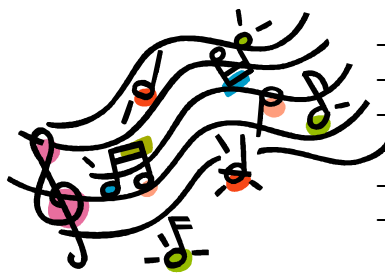

- | | |
|--|---|
| <input type="checkbox"/> Piano lessons | <input type="checkbox"/> Instrumental lessons in school |
| <input type="checkbox"/> Choral class in school | <input type="checkbox"/> General music class in school |
| <input type="checkbox"/> Guitar lessons | <input type="checkbox"/> Church choir |
| <input type="checkbox"/> Community band | <input type="checkbox"/> Community chorus |
| <input type="checkbox"/> Community orchestra | |
| <input type="checkbox"/> Other (describe): _____ | |

(OVER)



What type of musician do you consider yourself:

- A beginner, but I have had some lessons
- Beginner on this instrument, but I read music and
I used to play -or- I currently play _____
- I used to play, but haven't played in years (or decades!)
- I started playing this instrument as an adult, ____ years ago
- Other (Please explain _____)

For my information... if you had children go through the Wayland Schools during my tenure here (since 1980), please tell me where they are and what they are doing (if they've graduated!)

Information about rides.

- I will need a ride to rehearsal
- I would like to car-pool
- I would be willing to give someone a ride if it was on my way

How did you hear about our band?

=====
 Return to: Sudbury Valley New Horizons Band
 c/o Diane Muffitt
 Wayland Middle School
 201 Main Street
 Wayland, MA 01778

Please enclose a check for \$75, made payable to Wayland School Community Programs – SVNHB. (Or, if you will be in and out this summer, you can take part on a “drop-in” basis and pay \$20 each time you come – check preferred.) We want everyone to be able to take part, so if you need a scholarship, contact Diane: 978-261-5065 or info@svnhb.org

--> Check our website for a link to our calendar and other information. www.svnhb.org

We can't wait to get to know you and to get you up and playing your instrument!!! Here's to MUSIC FOR LIFE!!!!

